

Donation Land & District.

C-11-162

William Olbern.

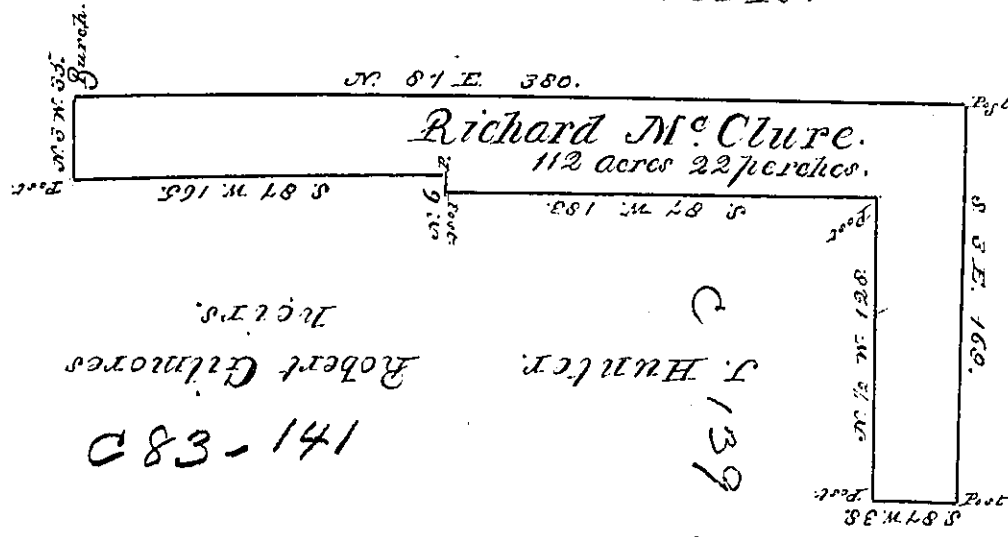

Scale 100
perches
to an Inch.

J. Hunter
Robert Gilmore

C 83-141

C 139 177

J. Galbraith.

D 29 158

Situate in Wolf Creek Township Merced County
 containing 112 acres 22 perches and allowance.
 Surveyed 4th Feby. 1837 for Richard McClure in
 pursuant of an actual settlement made by
 said McClure I know about 30 years since
 but the exact time not given to me -
 April 1st 1837.

By Alexander H.S.

John Taylor Esq^r Jy.

IN TESTIMONY that the above is a copy of the original remaining on file in the
 Department of Internal Affairs of Pennsylvania, made con-
 formably to an Act of Assembly approved the 16th day of
 February, 1833, I have hereunto set my Hand and caused
 the Seal of said Department to be affixed at Harrisburg, this

Thirty first day of July 1876

Wm. C. Candler
Secretary of Internal Affairs